

OFFICE COPY

PLAN SHOWING THE PROPOSED DEPARTMENTAL RESIDENTIAL BUILDING IN T.S NO:16,17, BLOCK NO:9, S.NO:-93(PART), OF KODAMBAKKAM VILLAGE, AT DOOR NO:93 & 94, AMMAN KOIL STREET, SAIDAPET ROAD, VADAPALANI, CHENNAI-26,

Planning Permission No. B.C.I/3818/6/2004 Dt: 7-2-2005
 APPROVED
 SUBJECT TO THE CONDITIONS IN THIS ORDER
 No. B.C.I/3818/6/2004 Dt: 7-2-2005
 FOR M... CHENNAI... DEVELOPMENT... CHENNAI - 2005

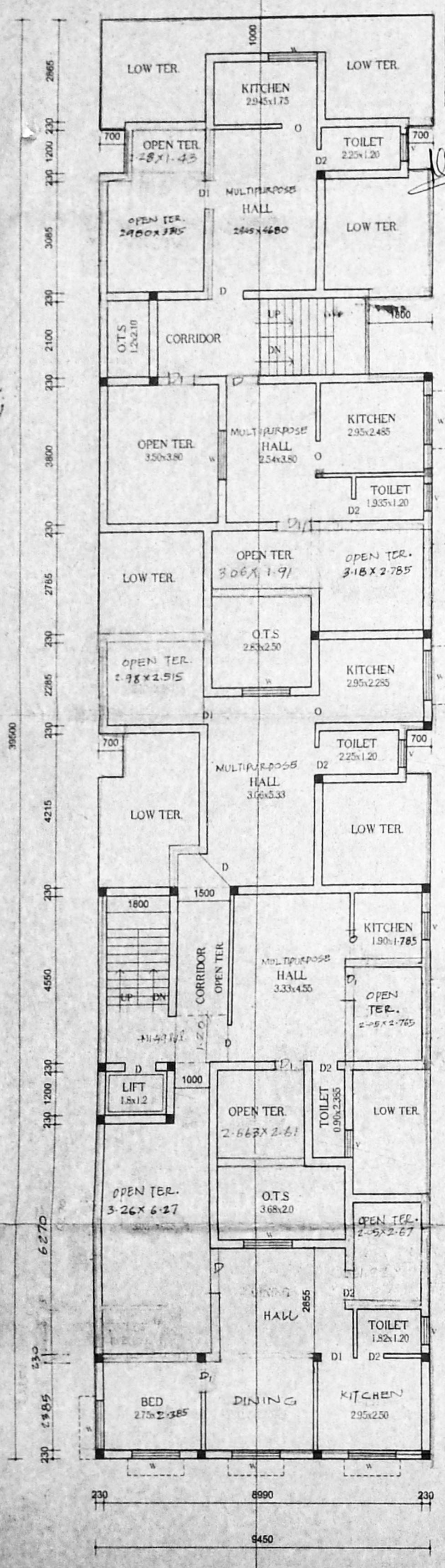

FOURTH FLOOR PLAN

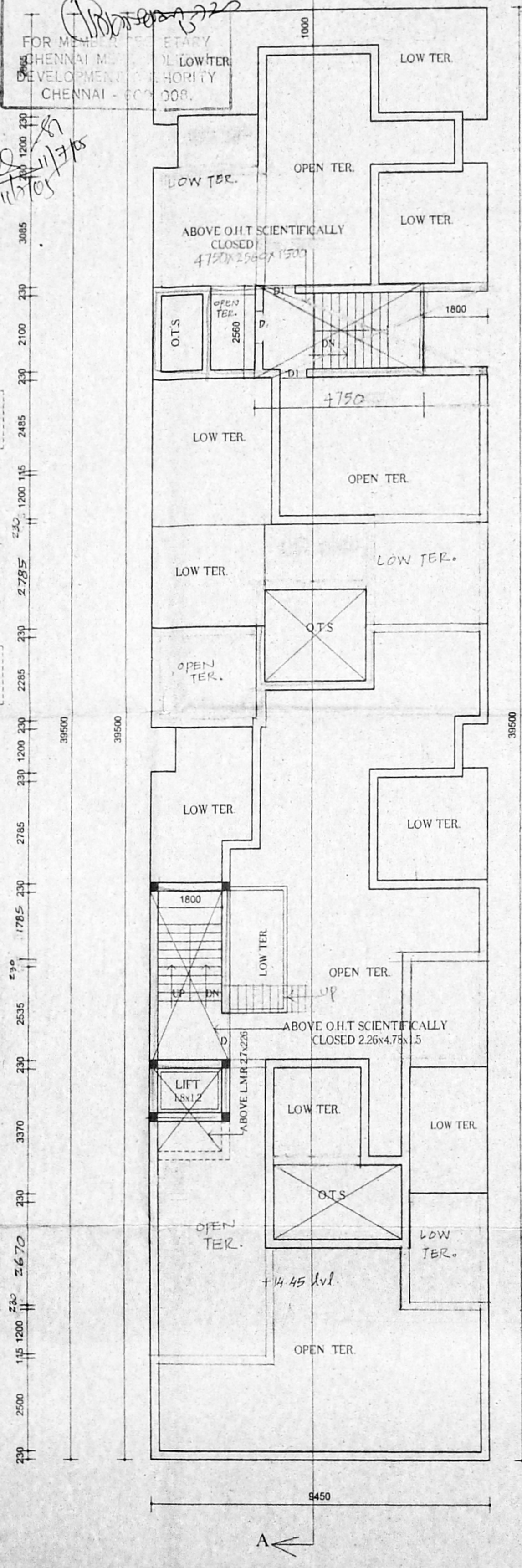

TERRACE FLOOR PLAN

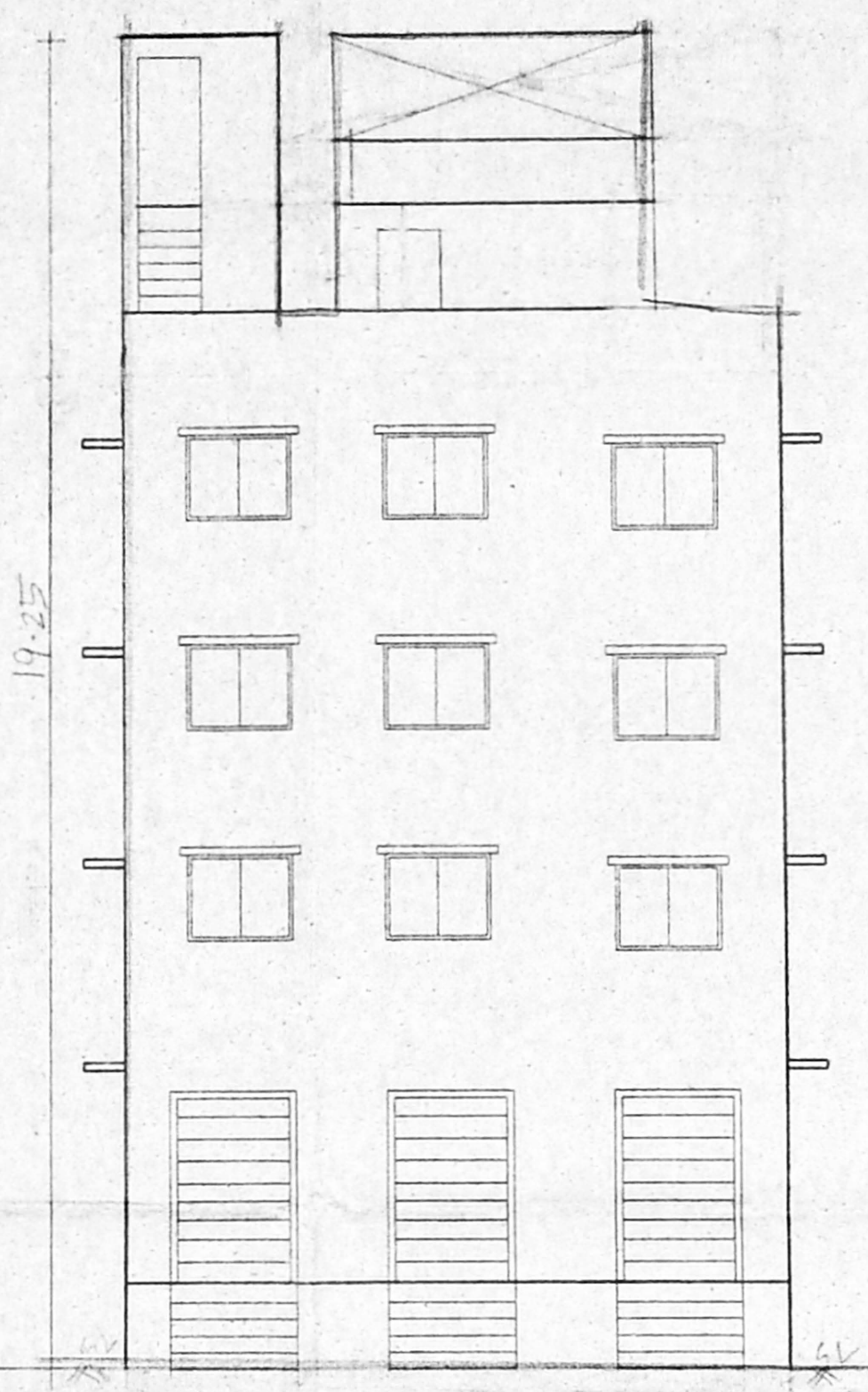

ELEVATION

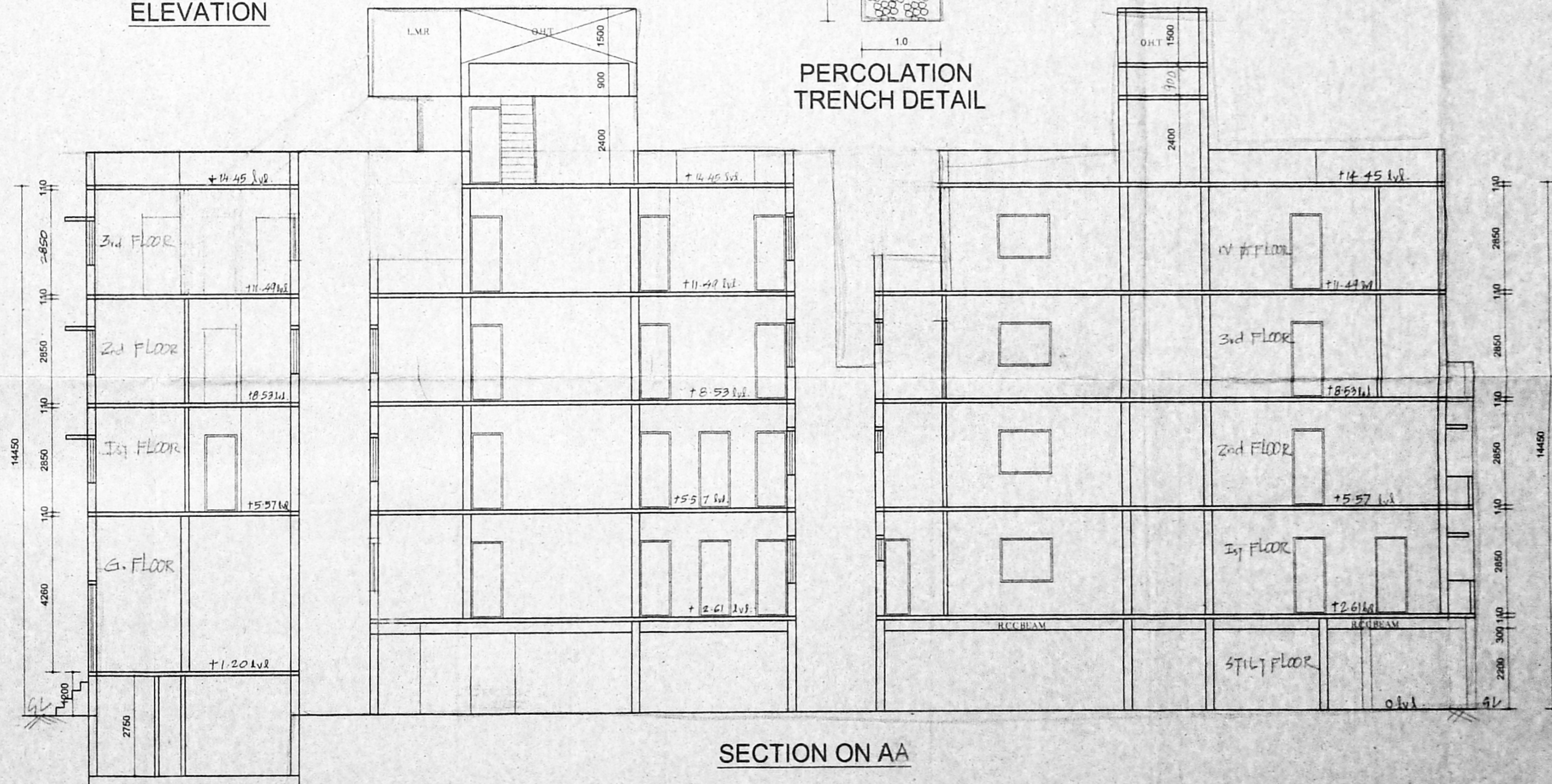

SECTION ON AA

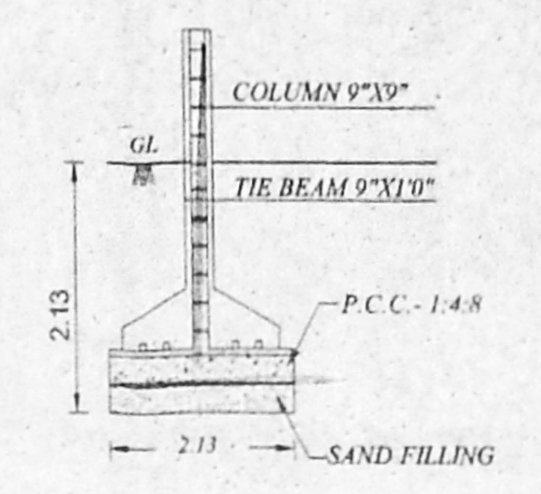

FOUNDATION DETAILS

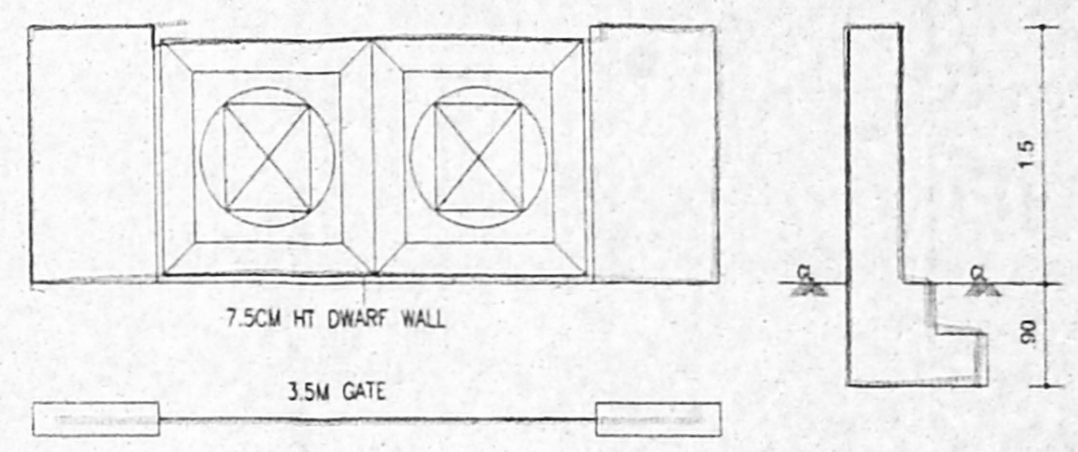

COMPOUND WALL/DWARF WALL DETAIL

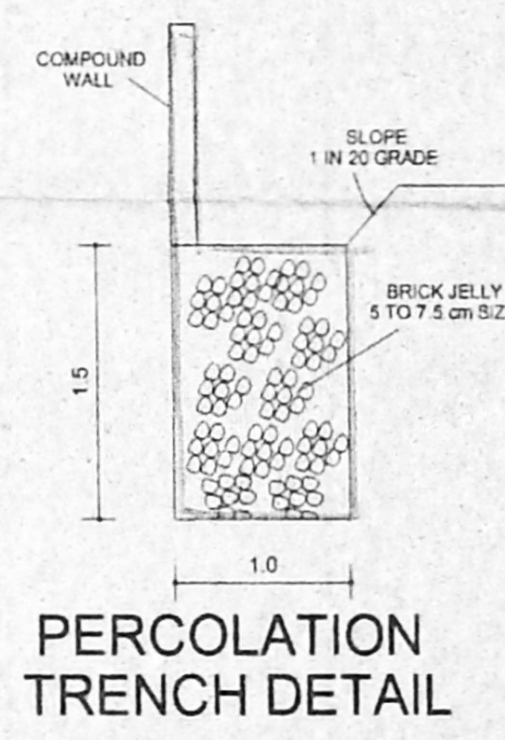

PERCOLATION TRENCH DETAIL

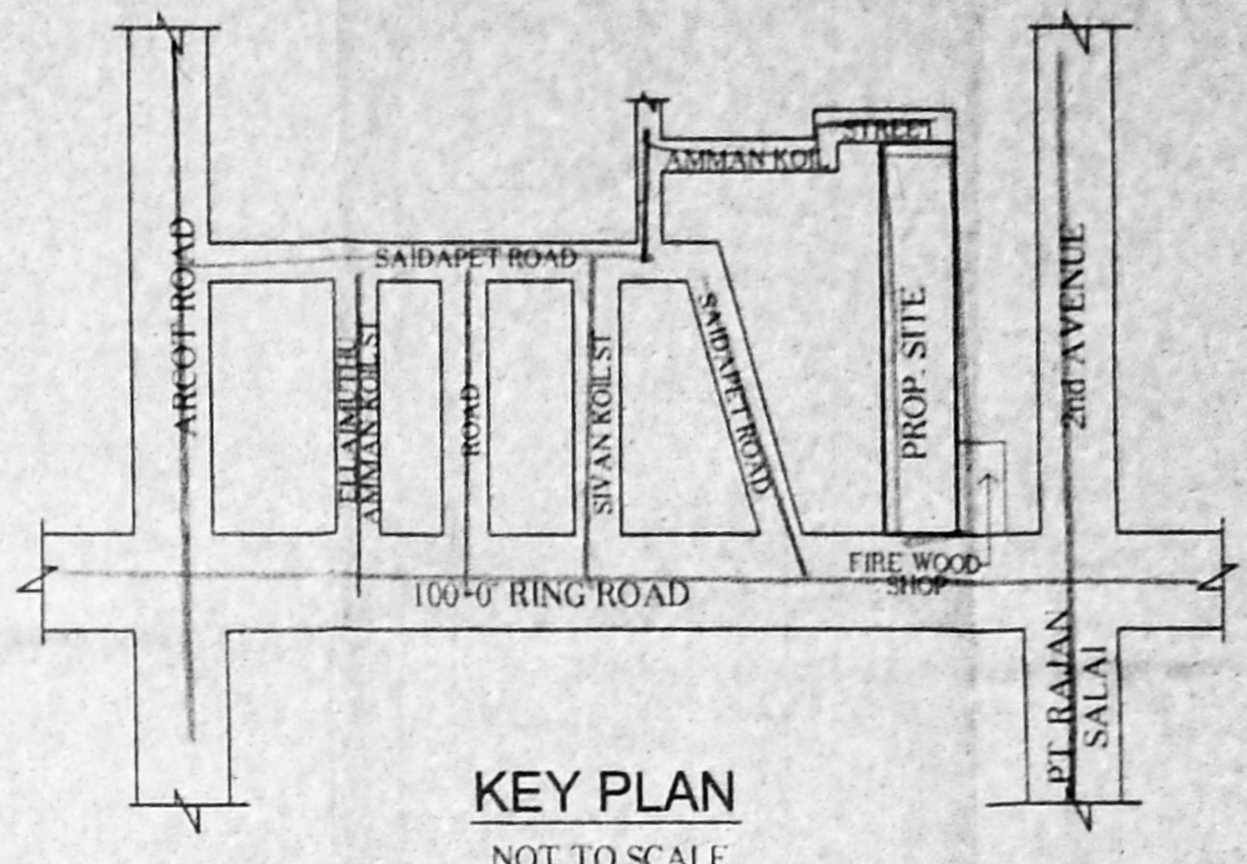

KEY PLAN
NOT TO SCALE

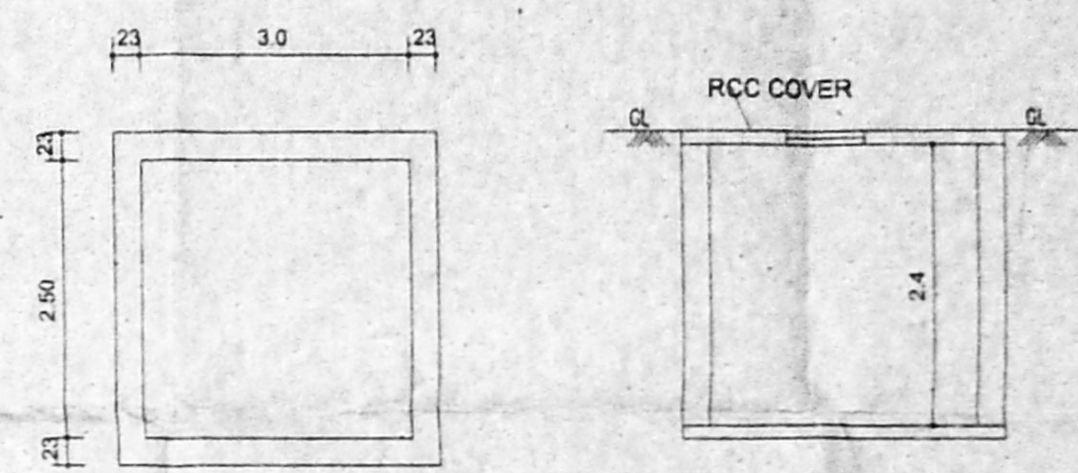

SUMP DETAIL

SPECIFICATION
 * FOUNDATION IN R.C.C 1:2:4 MIX WITH NECESSARY
 * BRICKWORK IN C.M 1:5 MIX USING STOCK BRICKS.
 * ALL R.C.C WORKS ARE IN 1:2:4 MIX WITH
 * FLOORING CONCRETE 1:2:4 MIX FINISHED WITH
 * CERAMIC TILES JOINERIES ARE IN TEAKWOOD.

JOINERIES

DESCRIPTION	SIZE
R.S ROLLING SHUTTER	1.80 X 2.13
D DOOR	1.0 X 2.13
D1 DOOR	90 X 2.13
D2 DOOR	75 X 2.13
W WINDOW	1.10 X 2.13
V VENTILATOR	0.90 X 0.60

COLOUR INDEX

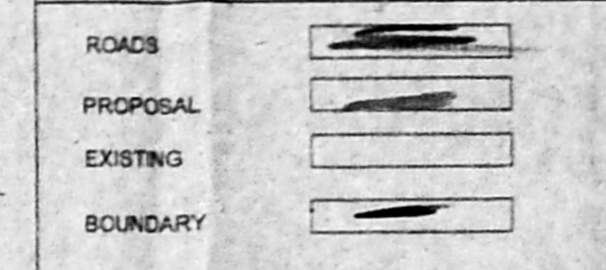

SCALE 1:100

SHEET NO: - 2/2

OWNER'S SIGNATURE

S. ATHIYAN, B.L.,
 CHAR. ENG. SURVEYOR,
 Class I Licensed Surveyor No. 192,
 Corporation of Chennai
 B. Nathimuri Street, T. Nagar,
 Chennai-17. Ph: 2815822
 Mobile: 3103844

LICENSED SURVEYOR